

Patient report

Bio-Rad DATE: 07/18/2019
D-10 TIME: 03:33 PM
S/N: #DJ4I016123 Software version: 4.30-2
Sample ID: 10593985
Injection date 07/18/2019 03:06 PM
Injection #: 18 Method: HbA1c
Rack #: --- Rack position: 7

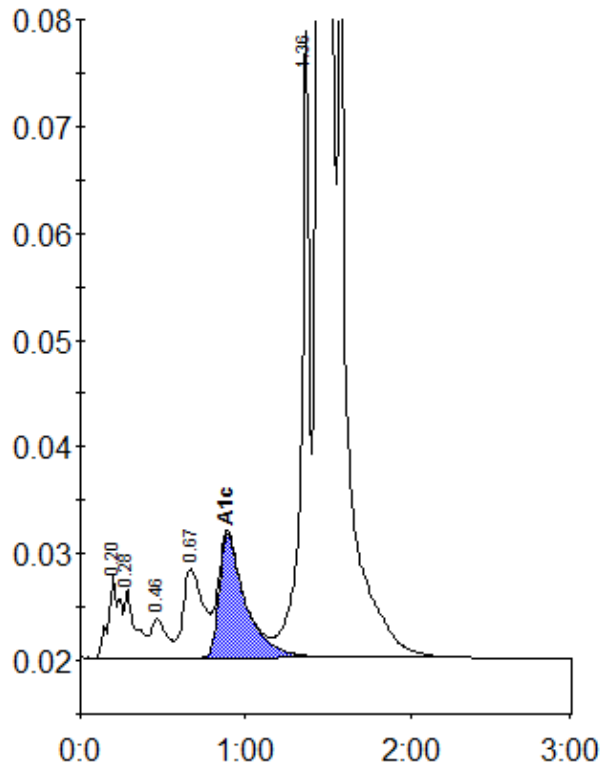

Peak table - ID: 10593985

| Peak | R.time | Height | Area | Area % |
|-------------|--------|--------|---------|--------|
| A1a | 0.20 | 7930 | 37368 | 1.0 |
| A1b | 0.28 | 6440 | 30417 | 0.8 |
| F | 0.46 | 3699 | 23533 | 0.6 |
| LA1c/CHb-1 | 0.67 | 8305 | 69956 | 1.9 |
| A1c | 0.89 | 11480 | 128872 | 5.0 |
| P3 | 1.36 | 59111 | 204951 | 5.6 |
| A0 | 1.45 | 848417 | 3158526 | 86.4 |
| Total Area: | | | 3653624 | |

| Concentration: | % |
|----------------|-----|
| A1c | 5.0 |